

William Saunders is the trading name of Wm Saunders Partnership, Wm Saunders Partnership LLP, registered in England and Wales with the registration number OC330229. The Registered Office is Kingsbridge, Colchester, Essex, UK. Tel: 01206 251144.

This drawing and any design thereon is the copyright of William Saunders and must not be reproduced without its written consent.

Contractual conditions, levels and coordinates of the site are for information only. The work is not to be undertaken until the drawing has been approved by the relevant authority.

For copies or full versions of drawings, visit the website: [www.wmsaunders.co.uk](http://www.wmsaunders.co.uk)

William Saunders does not warrant the accuracy of the information contained in this drawing. It is the responsibility of the user to ensure that the drawing is up to date and to check the drawing against the latest data available.

Nothing in this drawing is to be construed as an offer of insurance or any other financial product. For more information, please contact your broker.

As indicated foam includes fire blanket.

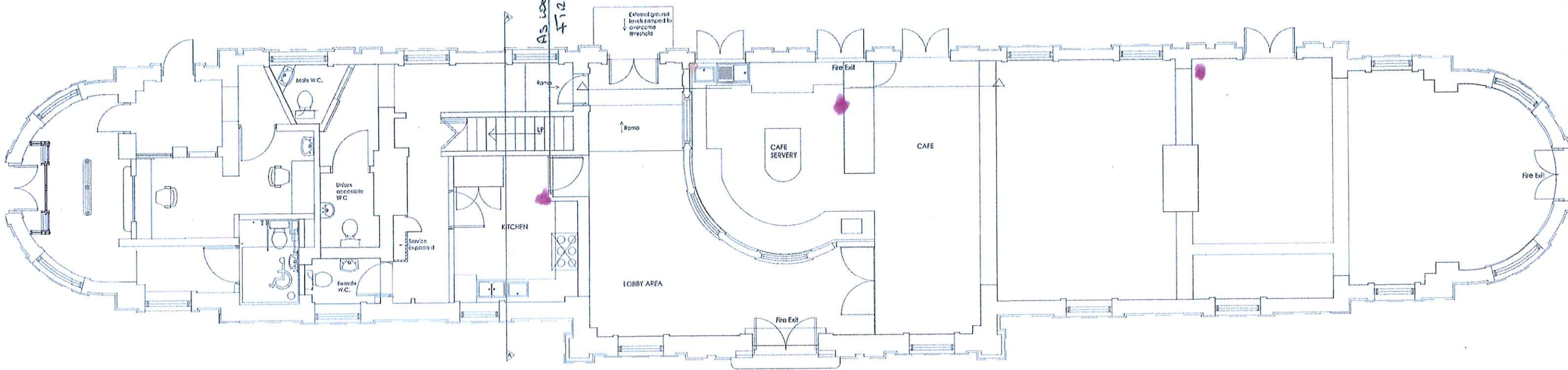

EXISTING GROUND FLOOR PLAN

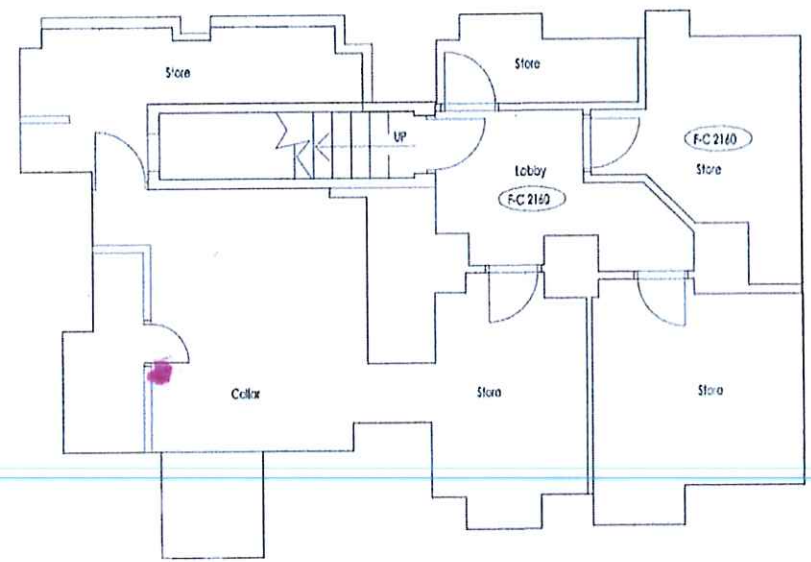

EXISTING BASEMENT PLAN

FOAM

WATER

Rev	Description	Dirn	Vfd	Date
P2	Fire exit notes added to the drawing	IR	SJS	Feb'24
P1	Issued for information	IR	SJS	Feb'24

As noted in section 2.3 of the CDM 2015 Safety Guide for Design, it is the designer's responsibility to ensure that the design complies with the relevant regulations, unless the design complies with the relevant regulations. In accordance with CDM Regulations 8, 9 and 11, any significant risks relating to the design features shown on this drawing have been identified and are detailed thus:

No significant risks have been identified.

Significant risks have been identified - refer to notes on drawing for information on residual and any control measures to be employed.

Refer to the current Designer's Risk Assessment sheets for further details.

Designer's Signature: SJS Date: Feb'24

Drawing Status: INFORMATION

**williamsaunders**  
 architecture: engineering: building consultancy  
 Newark Beacon  
 Cofferata Way  
 Newark-on-Trent  
 Nottinghamshire, NG24 2TN  
 Tel: 01635 704361  
 W: [wm-saunders.co.uk](http://wm-saunders.co.uk)  
 Also at Leeds, Lincoln & Wrexworth

Project				
La vita Mia Newark castle station Newark on Trent				
Client				
La vita Mia				
Title				
Premises Licence Plan				
WMS Project Ref.	Drawn	Date	Scale	Rev
11498	IR	Feb'24	1:50	001
Drawing/Document Reference				
Project: 11498 - WMS - ZZ - D - A - 10400 - S2 - P2				