

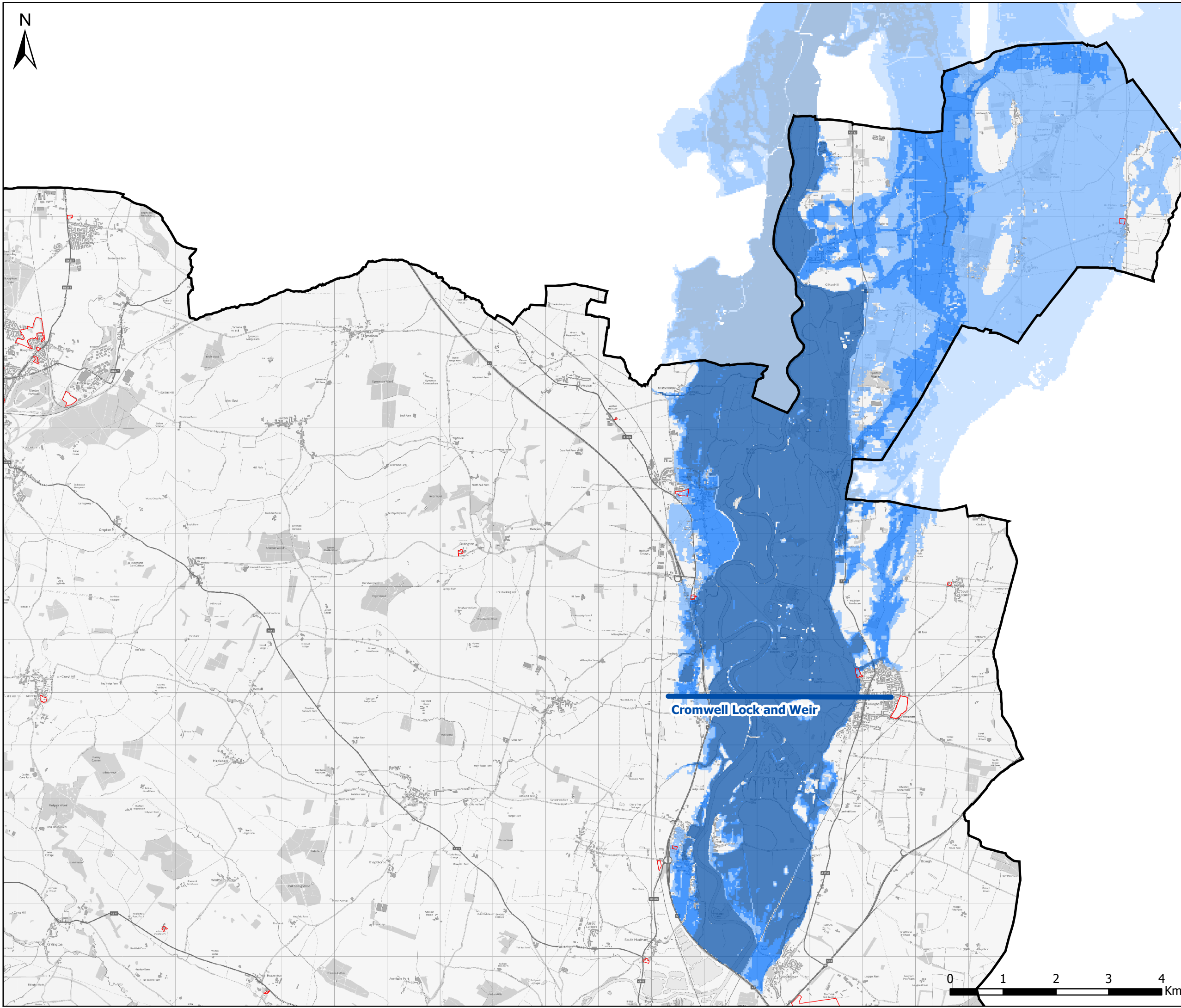

Legend

- Growth Site Locations
- District Boundary
- Fluvial Q100 and Tidal Q5
- Fluvial Q200 and Tidal Q5
- Fluvial Q100 and Tidal Q5



CONSULTATION ISSUE

Contains Ordnance Survey data © Crown copyright and database right 2016.
 © Environment Agency copyright and/or database right 2015. All rights reserved. © Crown copyright and database rights 2004 Ordnance Survey 100024198

REV	DESCRIPTION	BY	CHK	APP	DATE

Client:



EXECUTIVE PARK
 AVALON WAY
 ANSTEY
 LEICESTER
 LE7 7GR
 TEL: +44 (0)116 234 8000
 FAX: +44 (0)116 234 8001
 e-mail: leicester@wyg.com



Project:
 Strategic Flood Risk Assessment 2016 Review

Drawing Title:
 River Trent Tidally Influenced Zone:
 Flood Extent Difference Map: Q5 Tidal with
 Q100, Q200 and Q1000

Scale @ A3	Drawn	Date	Checked	Date	Approved	Date
NTS	PJ	03/10/16	JJC	03/10/16	ME	03/10/16
Project No.	Office	Type	Drawing No.	Revision		
A098016	35	18	038	-		

